

# Lot 15C Legal Address Only 108 Creek Subdivision

- Lot 15C Legal Address Only 108 Creek  
Subdivision, Whale Pass, Alaska 99927

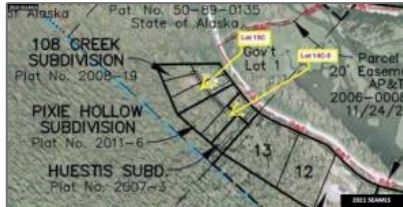

## Basic Details

Listing ID:	<b>21348</b>
Property Type:	<b>Land</b>
Price:	<b>\$20,000</b>
Country:	<b>US</b>
State:	<b>AK</b>
County:	<b>WHALE PASS</b>
City:	<b>Whale Pass</b>
Zipcode:	<b>99927</b>
Lot Area:	<b>0.67 Acre</b>
Sub/Condo/MHP :	<b>108 Creek Subdivision</b>
Status Category:	<b>Active</b>
Status:	<b>Active</b>
Type:	<b>Single Family/duplex</b>

## Address Map

Street Number:	<b>Lot 15C</b>
Street:	<b>Legal Address Only</b>

## Features

<input checked="" type="checkbox"/>	View:	<b>Territorial</b>
<input checked="" type="checkbox"/>	WATER SUPPLY:	<b>Cistern</b>
<input checked="" type="checkbox"/>	SEWER:	<b>Septic</b>
<input checked="" type="checkbox"/>	ACCESS:	<b>Easement</b>
<input checked="" type="checkbox"/>	LOT DESCRIPTION:	<b>Wooded Lot</b>

## Additional Information

Agent Name:	<b>Jonna Cragun</b>
LA1Agent First:	<b>Jonna</b>

Address: **Lot 15C Legal  
Address Only**

---

Unit: **108 Creek  
Subdivision**

---

Longitude: **W134° 51' 59.9"**

---

Latitude: **N56° 7' 15.8"**

---

Name:

---

LA1Agent Last Name: **Cragun**

---

Office Name: **Ketchikan Realty  
LLC**

---

LA1User Code: **542**

---

Update Date: **03/04/2021  
19:26:07**

---

Property Zoning: **No Data-Not Zoned**

---

Approx. Lot SQFT: **29,305 Sqft**

---

Short Sale: **No**

---

Legal Description: **Lot 15C, 108 Creek  
Subdivision, Plat  
2008-19,  
Petersburg  
Recording District**

---

Lease Features: **\$0**

Security

Deposit:

## Agent [Info](#)

---



Coastal  
Keller Williams Realty  
Alaska Group  
☎ +1 (907) 247-5811  
✉ [Info@CoastalAK.com](mailto:Info@CoastalAK.com)

---